

## MASCHI A MACCHINA - MACHINE TAPS

MASCHI A MACCHINA **HSSE M35 5%Co**

SCANALATURE ELICOIDALI - ELICA DESTRA 40° - Imbocco "C"

Filettatura ASME B1.1 a passo grosso UNC - 2B

MACHINE TAPS **HSSE M35 5%Co**

SPIRAL FLUTES - RIGHT HELIX 40° - Chamfer form "C"

ASME B1.1 Unified Coarse Thread UNC - 2B

 HSSE

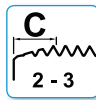
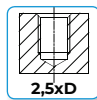
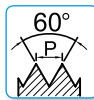

**DIN 371 D ≤ 3/8 UNC**

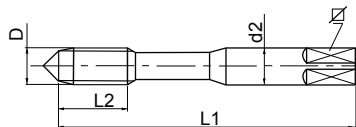

**DIN 376 D ≥ 7/16 UNC**

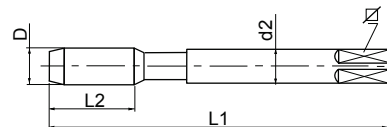

DIN 371 / DIN 376							4564.3	4564.V3	4564.T3
D	filetti x 1" TPI	L <sub>1</sub>	L <sub>2</sub>	d <sub>2</sub>	∠		nudi / naked	ST	TIN
n. 6	32	56	7	4,0	3,0	2,85			
n. 8	32	63	7	4,5	3,4	3,50			
n. 10	24	70	8	6,0	4,9	3,90			
n. 12	24	80	10	6,0	4,9	4,50			
1/4	20	80	10	7,0	5,5	5,10			
5/16	18	90	13	8,0	6,2	6,60			
3/8	16	100	15	10,0	8,0	8,00			
7/16	14	100	15	8,0	6,2	9,40			
1/2	13	110	18	9,0	7,0	10,80			
9/16	12	110	20	11,0	9,0	12,20			
5/8	11	110	20	12,0	9,0	13,50			
3/4	10	125	25	14,0	11,0	16,50			
7/8	9	140	25	18,0	14,5	19,50			
1"	8	160	30	18,0	14,5	22,25			
1 1/8	7	180	35	22,0	18,0	25,00		-	-
1 1/4	7	180	35	22,0	18,0	28,00		-	-
1 3/8	6	20	40	28,0	22,0	30,75		-	-
1 1/2	6	20	40	28,0	22,0	34,00		-	-

Altre dimensioni su richiesta / Other dimensions on demand

Materiali / Application: nudo / naked: A1 - A2 - A3 - A4 / AM1 - AM2 / R1 - R2

ST: A1 - A2 - A3 - A4 / AM1 - AM2 / R1 - R2 / T1 / N1

TIN: A1 - A2 - A3 - A4 / G3 - G4 / AM1 - AM2 - AM3 / R1 - R2